

WESTERN ADDITION TO ANTRIM

3RD QR., TWP 7, R. 2

PLAT OF 3RD QUARTER IN TWP.7 OF RANGE NO. 2 U.S. MILITARY LANDS

LOCATED ON WILLS CRDDK IN GUE CO. STATE OF OHIO. ESTIMATED TO CONTAIN 4146 ACRES OF LAND AND SUBDIVIDED BY WILLIAM B. HUBBARD OF ST. CLAIRSVILLE, PRESENT OWNER, INTO 25 LOTS, SHOWING THE NUMBER OF ACRES IN EACH, WITH THE BEARING, TREES, COURSE AND DISTANCE AND FROM EACH CORNER.

SURVEYED AND PLATED MARCH 1834.

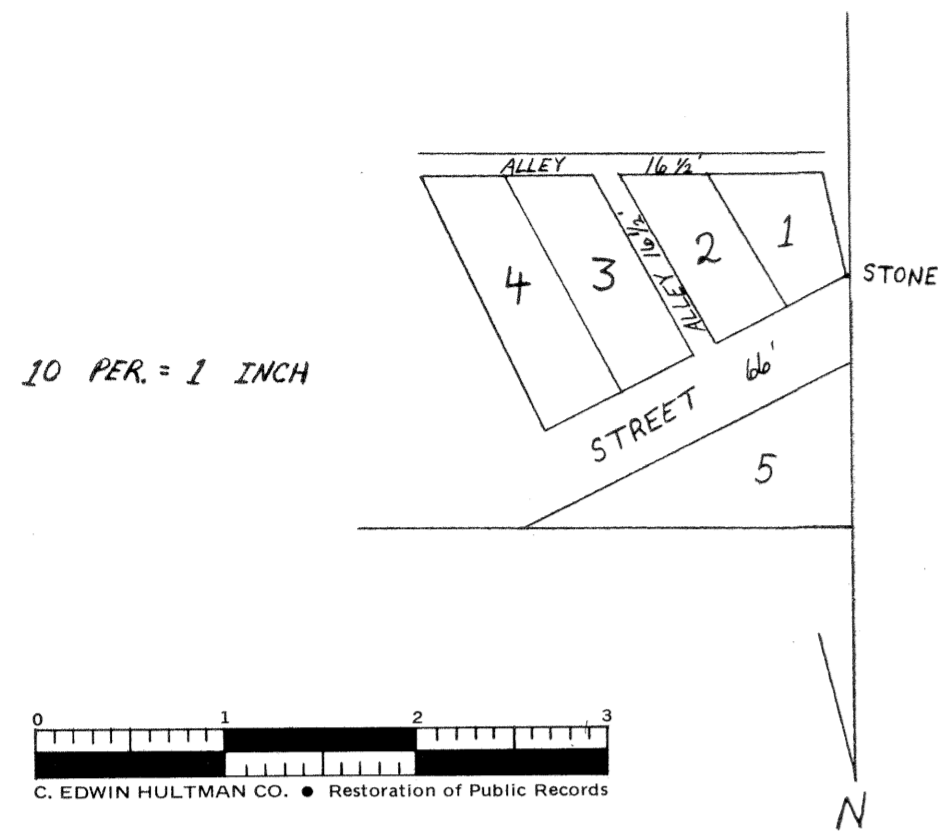

WESTERN ADDITION TO ANTRIM

PLAT OF THE WESTERN ADDITION TO THE TOWN OF ANTRIM LAID OUT BY JAMES ANDERSON, JOHN ARNEAL, SAMUEL F. MCKINNEY, THOS. SAVAGE & WILLIAM CAMPBELL TRUSTEES OF THE ASSOCIATE REFORMED CHURCH IN ANTRIM. LOT NO. 1 BEGINNING FOR SAID LOT AT THE S.E. COR. THENCE N.13°W 6 PERCHES THENCE N.89½°W. 6.16 PERCHES THENCE S.25½°E. 8.60 PERCHES THENCE N.64½°E. 4 PERCHES TO THE BEGINNING CONTAINING 34 ¼ SQ. PERCHES. LOT NO. 2 BEGINNING AT THE S.E. COR. THENCE N.25½°W. 8.60 PER. THENCE N.89½°W. 4.44 PER. THENCE S. 25½°E. 10.56 PER. THENCE WITH THE FRONT N.64½°E. 4 PER. TO THE BEGINNING CONTAINING 40 1/3 SQ. PER. LOT NO. 3 BEGINNING AT THE S.E. COR. THENCE N. 25½°W. 11.06 THENCE N.89½°W. 4.44 THENCE S.25½°W. 13 PER. THENCE WITH THE FRONT N.64½°E. 4 PER. TO BEGINNING CONTAINING 48 SQ. PER. LOT NO. 4 BEGINNING AT THE S.E. COR. THENCE N. 25½°W. 13 PER. THENCE N.89½°W. 4.44 PER. THENCE S.25½°E. 15 PER. THENCE WITH THE FRONT N.64½°E. 4 PER. TO BEGINNING CONTAINING 56 SQ. PERCHES. LOT NO. 5 LINE & BEING IN THE 13th LOT TWP. 3 & R.1 SCHOOL LAND BEGINNING FOR SAID NO. 5 AT THE S.E. COR OF SAID SCHOOL LOT 13. N.89½°W. 17.40 PERCHES THENCE WITH THE FRONT N.64½°E. 19.50 PER. THENCE S.½°W. 8.66 PER. TO BEGINNING CONTAINING 75 1/3 SQ. PERCHES.

STREETS SHADED WITH LED 66 FT. WIDE ALLEY BETWEEN LOTS NO. 2 & 3 & BACK ALLEY SHADED WITH LED 16½ FT. WIDE AS REPRESENTED IN PLAT. THE BEGINNING OF LOT NO.1 IS IN THE S.W. COR. OF THE MOST WESTERNLY LOT & ON THE NORTH SIDE OF THE STREET OF THE TOWN OF ANTRIM.

I HEREBY CERTIFY THAT THE ABOVE PLAT & NOTES AS STATED IN THE EXHIBIT GIVEN UNDER MY HAND THIS 30th DAY OF MAY A.D. 1837.

O. BRASHEAR S.G. CO.

STATE OF OHIO GUE. CO. SS:

BE IT KNOWN THAT ON THE 30th DAY OF MAY, 1837 BEFORE THE SUBSCRIBER A JUSTICE OF THE PEACE WITHIN & FOR SAID COUNTY PERSONALLY APPEARED JAMES ANDERSON, JNO. ARNEAL, THOS. SAVAGE, WILLIAM CAMPBELL & SAMUEL MCKINNEY TRUSTEES OF THE ANTRIM CONGREGATION OF THE ASSOCIATE OF THE REFORMED SYNOD AS OWNERS & PROPRIETORS OF THE WESTERN ADDITION TO THE TOWN OF ANTRIM IN SAID CO. OF GUE. & ACKNOWLEDGED THE WITHIN PLAT OF LAND ADDITION TO SAID TOWN TO BE A JUST TRUE & CORRECT PLAT OF SAID ADDITION TO SAID TOWN AND THAT THEY DESIRE THE SAME TO BE RECORDED AS SUCH. GIVEN UNDER MY HAND & SEAL THE DAY & YEAR AFORSAID.

JAMES STOCKDALE J.P.

PRESENTED FOR RECORD JUNE 2nd 1837

& DULY RECORDED THE SAME DAY.

TRANSCRIBED FROM RECORD OF DEEDS VOL. L PAGE 4.

ATTEST: J.G. METCALF REC. (SEAL)

CORNERS OF LOTS	BEARING TREES	INCH DIAM.	COURSE THEY BEAR	LINKS DIST.	CORNERS OF LOTS	BEARING TREES	INCH DIAM.	COURSE THEY BEAR	LINKS DIST.
NO. 1	BOAK	4	N 23°E	17	13+14	W OAK	36	N 34°W	14
"	HICKORY	4	S 31°E	13	17+18	W DO	30	N 45°E	18
1+2	WOAK	9	S 71°E	13	12+13	W DO	30	E 3°N	27
"	W "	20	S 60°W	10	18+19	R "	18	W 17°S	36
2+3	W "	24	WEST	35	11+12	W "	21	S 15°W	26
"	" "	9	N 45°W	30	19+20	W "	18	E 15°S	29
3+4	HICKORY	20	N 31°E	25	11+20	" "	28	N 9°E	22
"	2 ASP	14	S 10°W	20	11+20	ASH	6	S 45°W	43
4+5	MAPLE	18	S 20°E	20	20+27	B ELM	36	W 28°S	11
4+5	HICKORY	10	E 7°N	27	20+21	S ELM	8	N 35°W	13
STONE INROAD BAPTIST	W OAK	30	E 4°N	95	19+20	HICK	10	E 29°N	29
	MEELING HOUSE		S 23°W	3 CHAINS	21+22	R OAK	12	N 23°W	35
5+6	W OAK	24	S 25½°E	74	19+18	W "	15	E 8°N	25
"	R "	36	E 6°N	78	22+23	W "	15	W 26°S	28
5+4	ASH	15	W 13°N	17	17+18	ASH	18	W 6°S	31
6+7	BUCK.	12	E 14°N	25	23+24	BEECH	7	E 18°S	12
3+4	W OAK	20	E 24°N	20	17+16	W OAK	16	W 14°N	23
7+8	W "	24	S 57½°W	31	24+25	" "	28	W 38°S	23
3+2	" "	20	S 12°W	23	16+25	FORKED HAM		S 22°W	5
8+9	HICK.	12	E 4°N	26	16+25	RED HAM	6	E 33°S	15
2+1	W OAK	15	S 22°W	15	16+25	HICK.	24	S 52°E	17
9+10	W "	30	N 57°W	36	16+25	BEECH.	24	S 5°W	12 ½
1+10	GUM	12	N 16°E	23	24+25	HICK	18	S 38°W	4
1+10	HICK.	18	E 16°S	20	24+25	"	10	N 19°E	18 ½
10+11	W OAK	10	W 21°S	7	23+24	W OAK	24	N 27°E	64
"	POPLAR	14	S 5°E	51	"	"ASH	8	N 36½°W	49
9+10	W OAK	30	S 7°W	12	22+23	HICK.	10	N 52½°W	12
11+12	" "	16	N 11°E	13	22+23	B OAK	10	S 30°E	11
8+9	R "	11	S 22°W	18	21+22	W ASH	14	E 4°S	5
12+13	R "	7	N 36°W	41	" "	B "	8	W 19°N	35
7+8	W "	7	W 10°S	38	21+21	BEECH	14	S 7°W	13
12+13	BEECH	8	E 17°N	36	" "	W OAK	14	N 57°W	43
6+7	W OAK	18	WEST	19					
14+15	W DO	17	N 15°E	28					
6+15	BASH	14	S 53°E	23					
"	W OAK	14	W 38°S	22					
15+16	BUCK	10	N 45°E	50					
15+16	BASH	16	N 23°W	47					
14+15	W OAK	16	W 14°S	16					
16+17	W "	12	E 4°S	40					

SCALE 45 CHAINS TO AN INCH